

ALLDAY  
& MILLER



Glebe Road, Uxbridge, UB8 2RD  
£1,900

 2  2  1  B



Glebe Road, Uxbridge, UB8 2RD

**£1,900**

- Two Bedroom House
- Large Private Rear Garden
- Contemporary Design Throughout
- Off Street Parking
- Two Bathrooms (One Downstairs)
- Open Plan Living Area
- Furnished To A High Standard
- Excellent Location

## Description

Upon entering, you are greeted by a stylish open-plan living area, adorned with wood flooring that enhances the contemporary feel of the home. The property boasts two well-appointed bathrooms, including a convenient downstairs facility, ensuring that both residents and guests have easy access. The two bedrooms are generously sized, with ample storage and contemporary furnishings throughout. One of the standout features of this property is the vast private rear garden, which is perfect for outdoor dining and relaxation. The patio area is ideal for summer barbecues. Additionally, off-street parking adds to the convenience of this lovely home.

## Situation

Glebe Road is situated off Waterloo Road, within easy reach of local shops, schools, Fasnidge Park, Brunel University and Uxbridge Town Centre with its multiple shopping facilities, restaurants and bars. The Metropolitan/Piccadilly Line Station is less than a 10 minutes stroll.



## Floor Plans

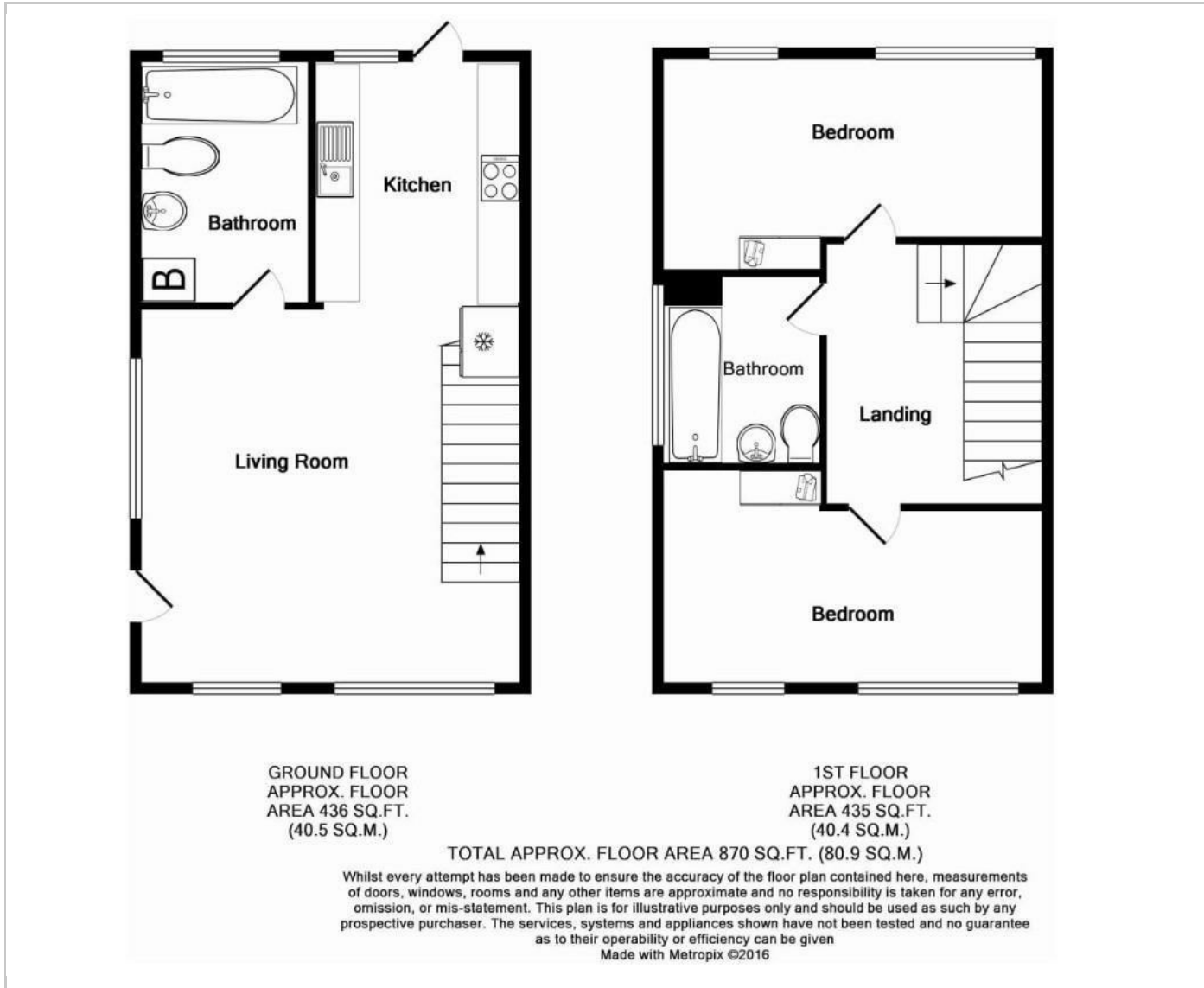

## Area Map

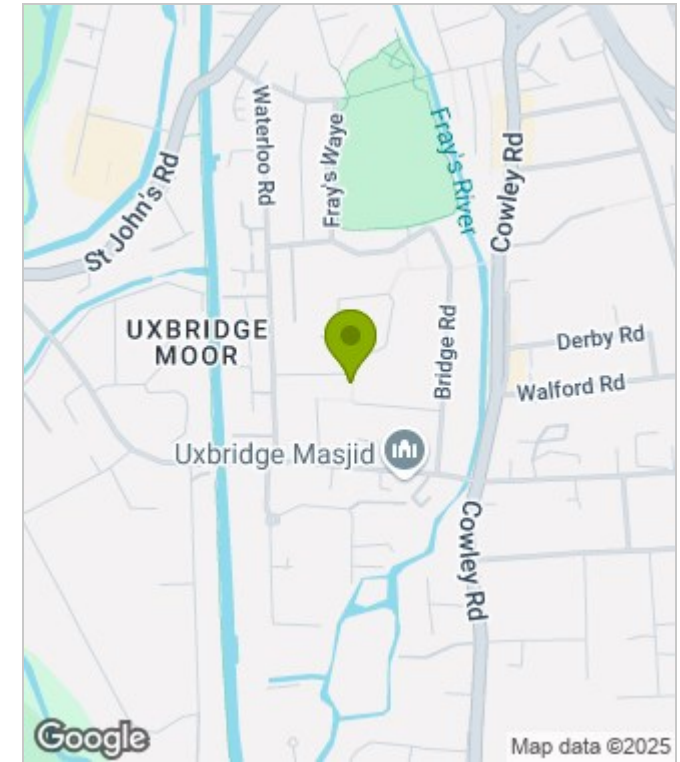

## Energy Performance Graph

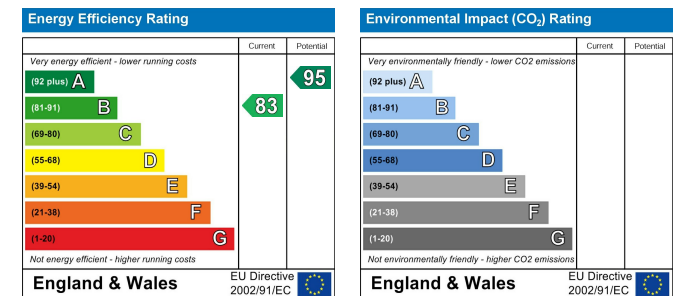

These particulars, whilst believed to be accurate are set out as a general outline only for guidance and do not constitute any part of an offer or contract. Intending purchasers should not rely on them as statements of representation of fact, but must satisfy themselves by inspection or otherwise as to their accuracy. No person in this firm's employment has the authority to make or give any representation or warranty in respect of the property.

[www.alldayandmiller.co.uk](http://www.alldayandmiller.co.uk)

192 High Street, Uxbridge, Middlesex, UB8 1LB

T: 01895 641 000 | E: [sales@alldayandmiller.co.uk](mailto:sales@alldayandmiller.co.uk)  
T: 01895 379 549 | E: [lettings@alldayandmiller.co.uk](mailto:lettings@alldayandmiller.co.uk)